

Flipping a Tripped Breaker

1

Locate the breaker panel in your home. Check your hands for moisture.

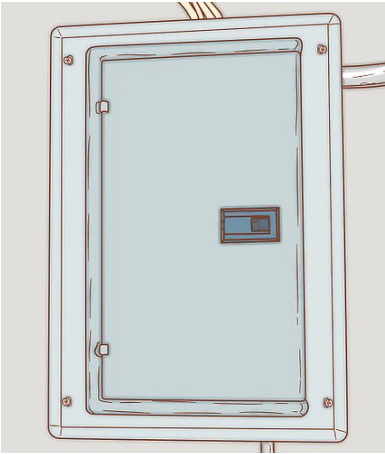

2

Open the breaker panel lid with one hand.

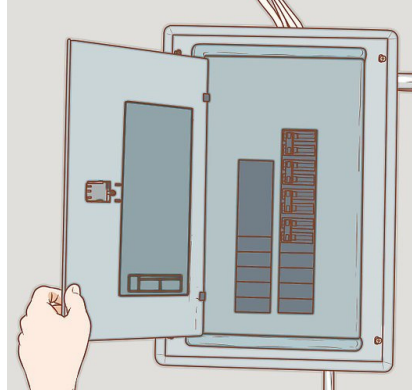

3

Look for any switch that is fully or partially tripped.

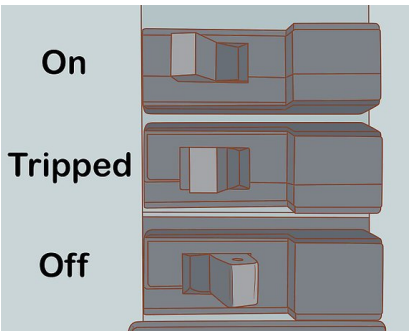

4

Refer to the breaker diagram if you need help finding the tripped switch.

Call an electrician immediately if the breaker panel feels hot.



5

Flip the switch all the way to the OFF side.

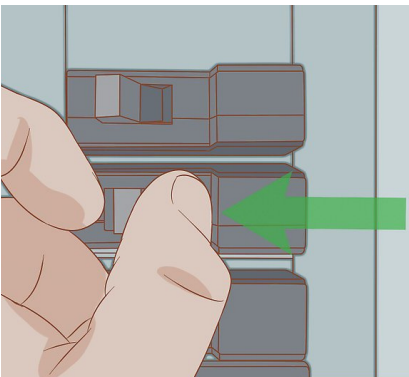

6

Turn the switch all the way back to the ON side.

Check to ensure the power is working.

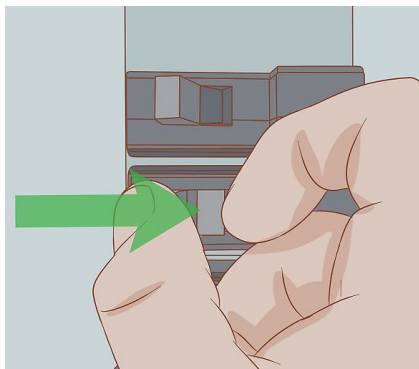

Power Outage? Check Your Breakers First!

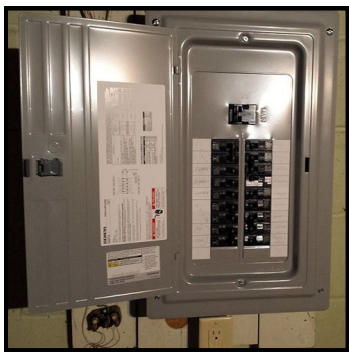

1

Check the main breaker panel inside your house.
(Refer to the other side of this brochure)

2

Locate your meter; it may be on a pole or pedestal outside at your main service.



(200 Amp)



(100 Amp)



3

Check your hands for moisture.
Open the breaker panel lid with one hand, underneath the main meter.



4

Check if the breaker underneath the meter is tripped. If your meter is BLANK, the power is OFF from your utility.



5

If tripped, flip the breaker to the OFF position and back to the ON position. You could experience resistance in resetting the breaker - this is normal.

Check to ensure the power is working.



Touchstone Energy[®]
Cooperatives of
South Dakota
The power of human connections